

# Plat Book-YYY-Page 159B

159

REFERENCE: TO PLAT  
BOOK 5 AT PAGES 179 THRU 181

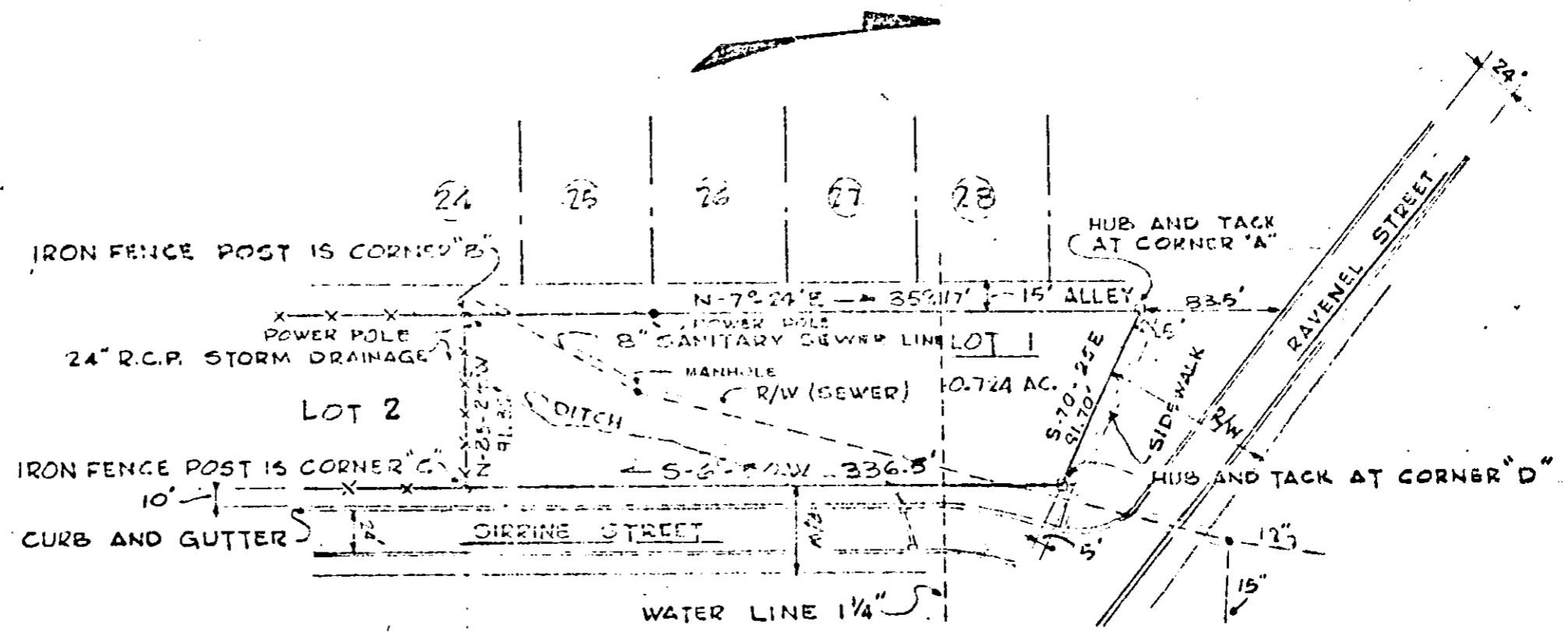

PROPERTY OF J.P. STEVENS CO. INC.

SCALE 1"=100'  
JUNE 26, 1968

*Sam McPherson*  
R.L.S. S.C. NO. 138

SURVEY BY: THE McPHERSON CO.  
ENGINEERS & ARCHITECTS  
GREENVILLE, S.C.

FILED  
GREENVILLE CO. S.C.  
SEP 17 3 17 PM 1968  
OLIE JAMES ARCH  
S.M.C.

#6837 Filed This 17 day of September 1968  
And Recorded in Vol 444 Page 159 at 3:07 P.M.  
*Ollie James Arch*  
Register Mesne Conveyance Greenville County, S. C.

444-159  
6837

see 504